

IF TULSA'S BUILDINGS COULD SPEAK,
 they would promote better policies
 for our built environment. They would
 speak to protect our past beauty and
 enrich our future by encouraging
 quality new development.

THE TULSA FOUNDATION FOR ARCHITECTURE

IF BUILDINGS COULD SPEAK



Tulsa Foundation
for Architecture

Harwelden Carriage House
 2210-R South Main
 Tulsa, OK 74114-1132
 Phone: 918-583-5550
 Web: tulsaarchitecture.com

The Tulsa Foundation for Architecture is a resource that recognizes, records, and encourages preservation of the built environment and advocates future development that enhances Tulsa's livability.



KTUL Station (circa 1950)



Tulsa Fire Alarm Building (1931)

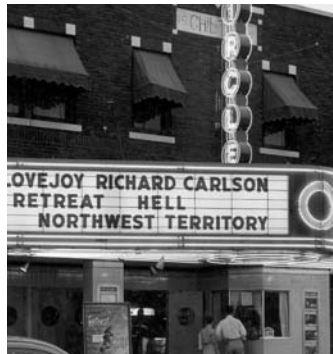

Circle Theater (1929)

Meadow Gold Sign (circa 1942)



Boston Avenue Methodist Church (1929)

JOIN TFA

SUPPORT TULSA'S BUILT ENVIRONMENT.

Your membership in TFA will help us:

- 1) Promote and encourage preservation and rehabilitation of significant architecture.
- 2) Conserve historic architectural drawings and related materials.
- 3) Identify valuable architectural works of merit.
- 4) Educate Tulsans about the built environment.

PRESERVATION BEGINS AT HOME.

Tulsa's "sense of place" is at risk. Please support our efforts to advocate better policies that can preserve and enhance aspects of Tulsa that make our city unique. The Tulsa Foundation for Architecture works to facilitate preservation and education through our:

- **Foundation Awards** programs that recognize important landmarks and lifetime achievements.
- **Speaker Series** that feature internationally acclaimed authorities on architecture and urban planning.
- **Tours** that celebrate Tulsa's Art Deco heritage, Route 66, and historic homes.
- **Publications** including *Tulsa Art Deco* and *Tulsa's Historic Homes* trilogy by John Brooks Walton.
- **Architectural Archives** of over 15,000 documents including the collected works of *John Duncan Forsythe*, *Donald McCormick*, *Murray Jones Murray*, *Joseph Koberling* and many more.
- Oklahoma's only **Designated Local Partner** of the National Trust for Historic Preservation.

TFA Member \$35/year (and above)
 • Quarterly Newsletters
 • Member pricing for events & merchandise \$ _____

Archive Member \$100/year
 • Quarterly Newsletters
 • Member pricing for events and merchandise
 • Invitation to exclusive TFA Member lecture/reception
 • Newsletter Recognition
 • Set of TFA archive-inspired note cards \$ _____

Corporate Member \$500/year
 • Quarterly Newsletters
 • Member pricing for events and merchandise for Corporate Member employees
 • Invitation to exclusive TFA Member lecture/reception
 • Newsletter Recognition
 • Set of TFA archive-inspired note cards \$ _____

Board of Sponsors \$1,000/year (and above)
 • Quarterly Newsletters
 • Member pricing for events and merchandise
 • Newsletter Recognition
 • One year membership to National Trust for Historic Preservation (not available to existing NTHP members)
 • Invitation to exclusive TFA Member lecture/reception
 • Admission to Annual Foundation Awards for two
 • Set of TFA archive-inspired note cards \$ _____

Mail to: Tulsa Foundation for Architecture
2210-R South Main, Tulsa, OK 74114

Telephone: 918-583-5550
Fax: 918-582-5514

Name/Organization _____

Street Address _____

City _____ State _____ ZIP _____

Phone () _____ Fax/Email _____

Name as it appears on credit card _____

Check enclosed
 VISA
 MasterCard

Please charge my credit card

Card number _____ Exp Date (mm/yy) _____

CLIP HERE